

# Lieta godea à8

Giovanni Gabrieli

Canto 1

Alto 1

Tenor 1

Basso 1

Canto 2

Alto 2

Tenor 2

Basso 2

9

20

31

42

51

61

70

# Lieta godea à8

Giovanni Gabrieli

Canto I

7

13

21

30

36

44

50

57

62

69

# Lieta godea à8

Giovanni Gabrieli

Alto I

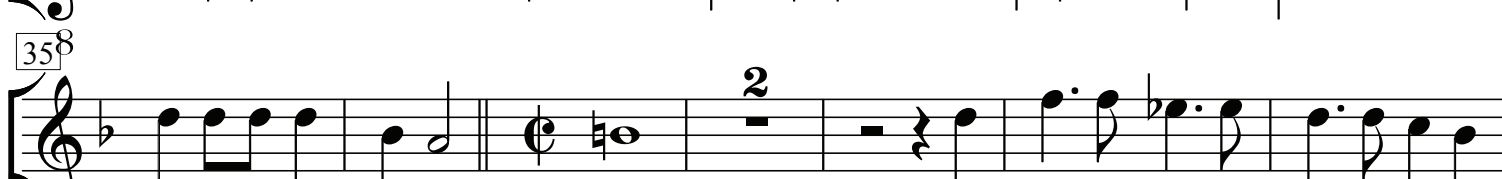
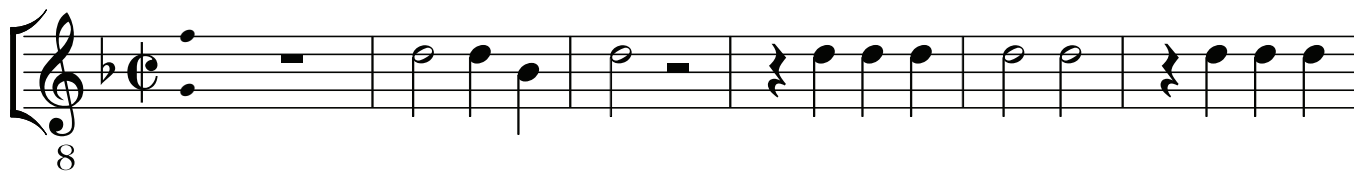

# Lieta godea à8

Giovanni Gabrieli

Tenor I

8

7

15<sup>8</sup>

22<sup>8</sup>

31<sup>8</sup>

40<sup>8</sup>

46<sup>8</sup>

52<sup>8</sup>

58<sup>8</sup>

64<sup>8</sup>

72<sup>8</sup>

8

# Lieta godea à8

Giovanni Gabrieli

Basso I

7

15

22

30

38

45

50

56

64

72

# Lieto godea à8

Giovanni Gabrieli

## Canto 2

7

15

21

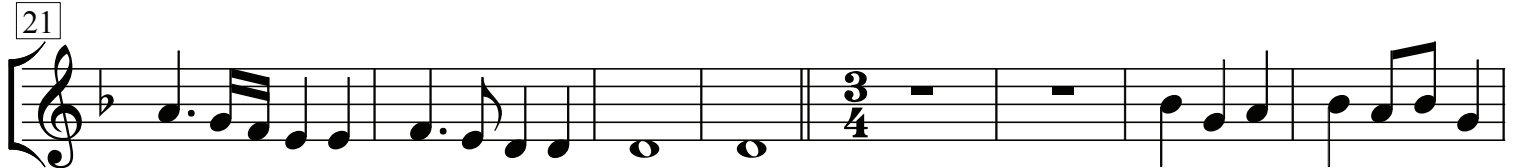

29

37

43

49

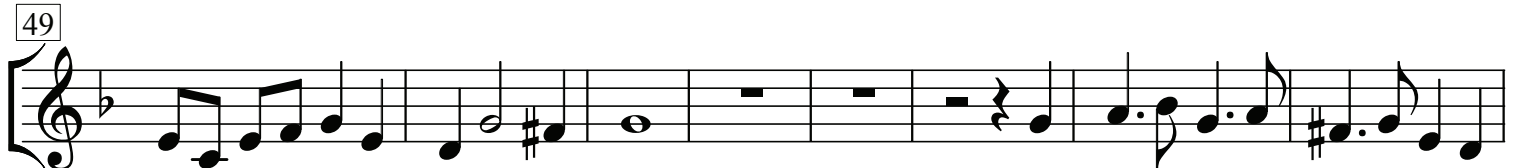

57

65

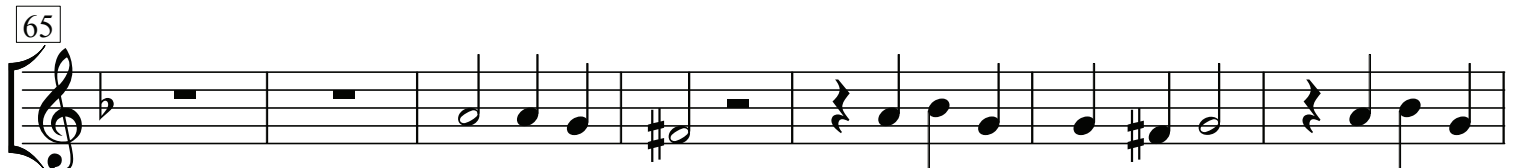

72

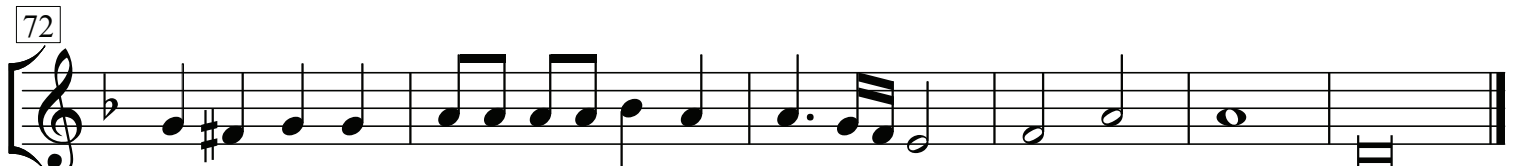

# Lieta godea à8

Giovanni Gabrieli

Alto 2

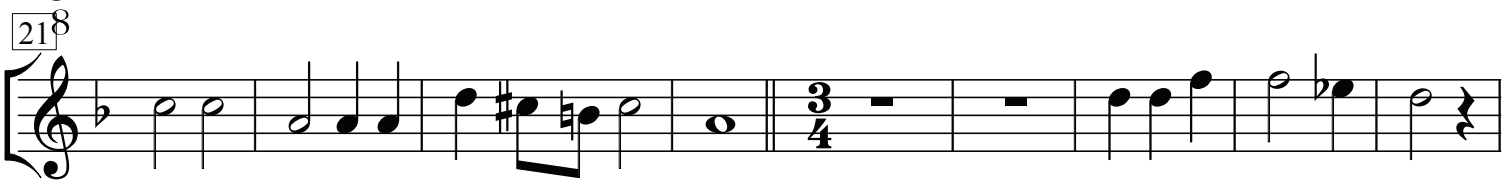
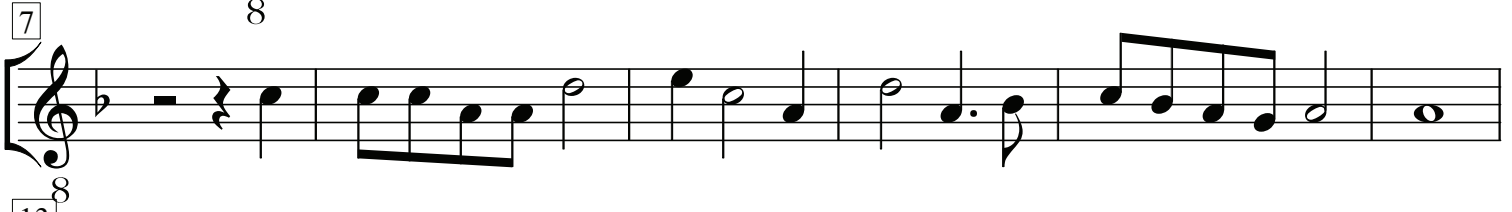

# Lieta godea à8

Giovanni Gabrieli

Tenor 2

8

7

14<sup>8</sup>

21<sup>8</sup>

30<sup>8</sup>

37<sup>8</sup>

43<sup>8</sup>

49<sup>8</sup>

57<sup>8</sup>

64<sup>8</sup>

72<sup>8</sup>

8

# Lieta godea à8

Giovanni Gabrieli

Basso 2

7

14

20

28

36

41

49

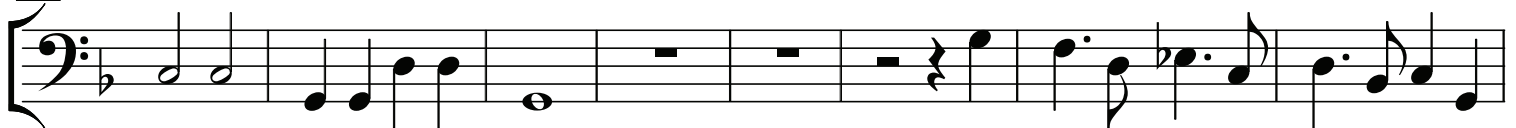

57

64

71

# Lieta godea à8

Giovanni Gabrieli

B.C.

7

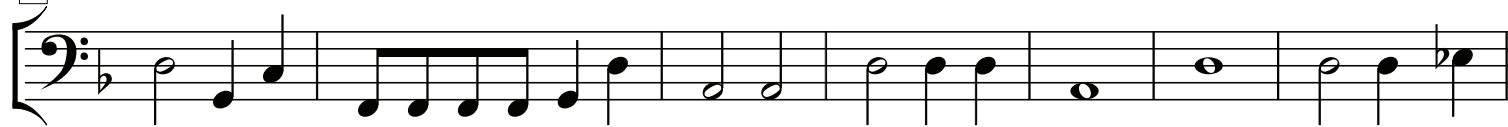

14

20

27

34

40

45

52

57

63

70

